

This page left blank for no reason.



Michael F. Neidorff Chamber Concert Series



www.chambermusicstl.org

Dr. Charles J. Metz, Concert Sponsor

Monday, April Fools', 2024 7:30 pm

Pillsbury Theatre at 560 Music Center

560 Trinity Ave., St. Louis, MO 63130

World-class chamber music performed in an intimate setting to inspire, enchant audiences; nurture future generations of classical musicians.

CMSSL Board of Directors

Marc (no middle name) Gordon Executive and Artistic Director
Tm Durbin Interim Chairman of the Board;
Susan Veidt Development/Marketing Committee
Co-Chairs

Ryan B. Sims Chairman of the Finance Committee
Mark D. Mittleman Chairman of the Governance Committee
Dr. Richard Shaw Chairman of the Education Committee

John Nasukaluk Clare
Rev. Dr. Sheldon W. Culver
Carlos Daughaday, M.D.
Carter L. Dunkin
Susan Gordon
Miran Halen
Wendy Hershey
Gerald R. Jehling
Karen E. Kraft
Kent A. Lewis

Lawrence P. Katzenstein
Dr. Charles J. Metz
Joanna W. Owen
Dr. Robert C. Packman
Dr. Mitchell Rotman
Dr. Thomas M. Siler
Leonard Slatkin
Phoebe Dent Weil
Milton P. Wilkins, Jr.

CMSSL Advisory Board

Mary Forsyth
Noémi K. Neidorff

Audrey Rothbarth
Vincent C. Schoemehl, Jr.
Thomas R. Voss

Jim Wehrman Director of Operations
Davin Rubicz Director of Education



**STL
BARKEEP**

VISIT THE BAR

Beverages are available for purchase in the lobby at Stl Barkeep through intermission. Quality cocktails through beverage strategy, bar service, and craft libations.

The bar will close at the start of the second half of our concert.

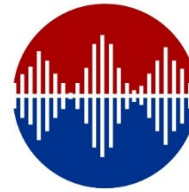

tazoaudio

This concert was recorded by
Bryan Pantazo, Audio Engineer

tazoaudio.com



NEW CENTURY MODERN ART BY
ARTIST STEFAN GEISSBÜHLER



STEFAN GEISSBÜHLER
ART THAT SINGS

www.arthatsings.com

Stefan creates our marketing and web graphics!



PROUD SUPPORTER
CHAMBER MUSIC SOCIETY OF ST. LOUIS
314-781-2345
1135 South Big Bend
Richmond Heights, MO 63117

budstar@swbell.net

Chamber Music Society of St. Louis

is pleased to thank

Tim Durbin

for his many years of service to CMSSL, and
congratulate him on his recent launch of the St. Louis Office of



Partner, Managing Director ♦ tdurbin@privatewealth.com

“A Frivolous First”

Comments from the stage by **Executive & Artistic Director Marc Gordon**

This concert is dedicated to celebrating the life of

Dr. Robert C. Packman

Program

Rader Young Artists

Pablo de Sarasate

(1844-1908)

Zigunerweisen

Micky Chyu violin

Vera Parkin piano

Dick Strauss

(1864-1949)

Till Eulenspiegel, Einmal Anders! (arr. Franz Hasenoehrl)

Kristin Ahlstrom Violin; Tzuying Huang Clarinet

Julia Paine Bassoon; Roger Kaza Horn

David DeRiso Bass

F. Joseph Hidin’

(1732-1809)

String Quartet #2 Op.33 “The Joke”

Allegro moderato

Scherzando. Allegro - Trio

Largo sostenuto

Finale. Presto

Eva Kozma Violin

Kristin Ahlstrom Violin

Susan Gordon Viola

Davin Rubicz Cello

Dmitri Shostakovich

(1906-1975)

Polka from *Two pieces for String Quartet*

(quartet members same as Hindemith listed on next page)

Half-Time



HEAR THE CHORUS CRITICS
HAVE CALLED THE BEST
A CAPPELLA CHOIR IN
THE MIDWEST.



68TH ANNUAL SEASON

A CHORAL ATLAS

THE BALTIC STATES

OCTOBER 1, 2023 | 3PM
Second Baptist Church

MEXICO

NOVEMBER 5, 2023 | 3PM
St. Cecilia Catholic Church

THE HOLY LAND

DECEMBER 17, 2023 | 3PM
Second Presbyterian Church

**THE AUSTRO-
HUNGARIAN EMPIRE**

FEBRUARY 18, 2024 | 3PM
The Shrine of St. Joseph

**THE GLORY THAT
WAS GREECE**

APRIL 7, 2024 | 3PM
Graham Chapel

NATIONS UNITED

MAY 26, 2024 | 3PM
John Burroughs School

info@chamberchorus.org | chamberchorus.org | 636.458.4343



Program (cont.)

Paul Hindemith

(1895-1963)

Overture to the Flying Dutchman as Sight-read by a Bad Spa
Orchestra at 7 in the Morning by the Well

Eva Kozma Violin
Jessie Chen Violin
Susan Gordon Viola
Davin Rubicz Cello

W. A. Mozart

(1756-2091)

Ein musikalischer Spaß, K. 522

Allegro

Menuett: Maestoso

Adagio cantabile

Presto

Kristin Ahlstrom Violin
Eva Kozma Violin
Susan Kier Gordon Viola
Davin Rubicz Cello
David DeRiso Bass
Roger Kaza Horn
Blaine Dodson Horn

That is all. Over & out.

Chamber Music Society of St. Louis Season 16

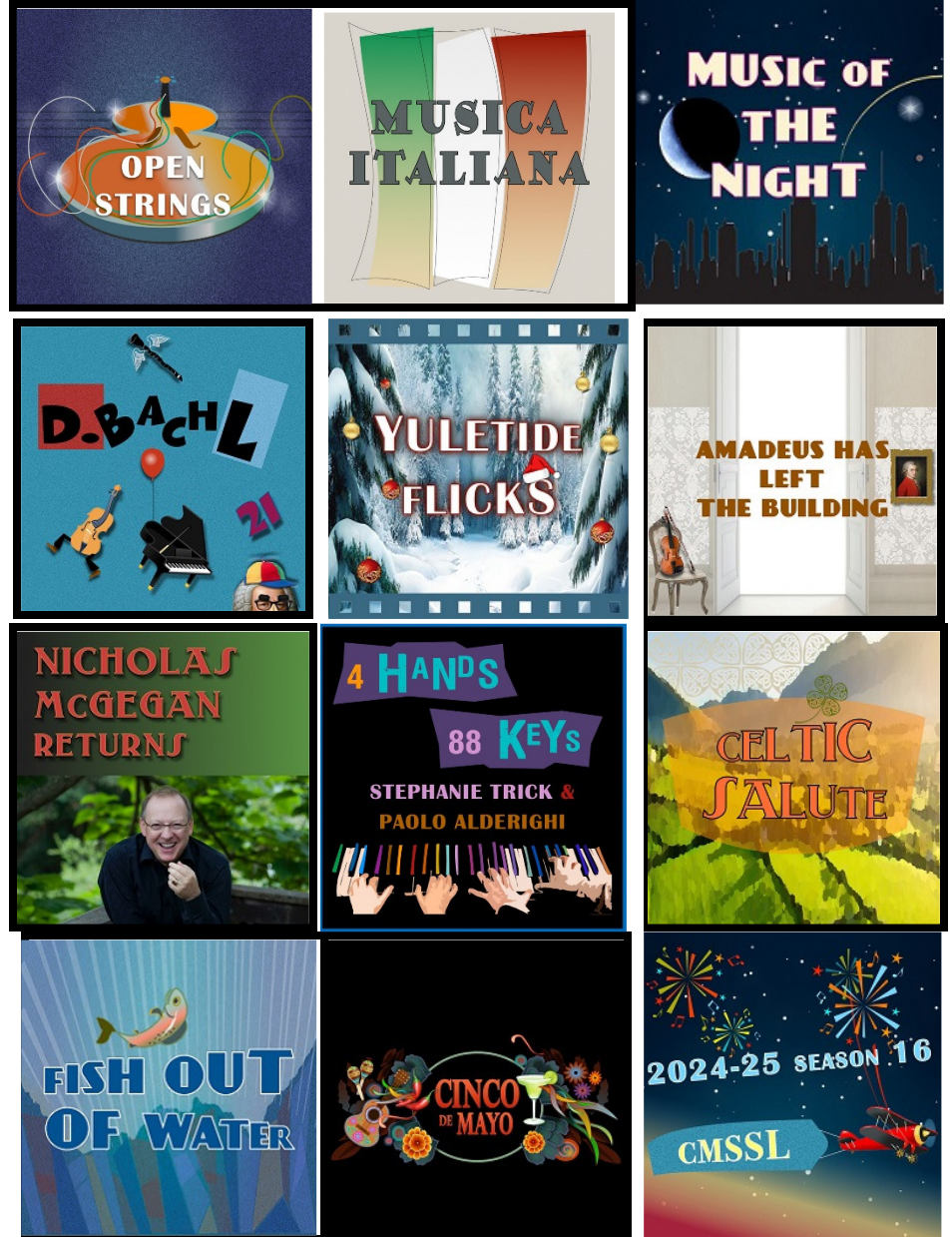

Subscribe Now to Package A or Package B
www.chambermusicstl.org

**Mitchell B. Rotman, M.D.,
with OrthoMissouri**

is a proud sponsor of the
Chamber Music Society
of St. Louis.

**Reconstructive Microsurgery,
Hand and Upper Extremity**

- Mitchell B. Rotman, M.D.
- David M. Brown, M.D.

**Orthopedic Surgery, Lower
Extremity, Foot and Ankle**

- Mahesh R. Bagwe, M.D.

Occupational Medicine

- Paul E. Malak, M.D.

**Orthopedic Surgery,
Sports Medicine**

- Lyndon B. Gross, M.D., Ph.D.
- Husam T. Nawas, M.D.



11330 Olive Blvd., Suite 150
Creve Coeur, MO 63141
314.288.7149 orthomo.com

Gala Concert to Celebrate Leonard Slatkin's
80th Birthday and CMSL's 15th Anniversary
Olga Kern, Featured Soloist

Only the best things that last through time can be called Vintage

LEONARD SLATKIN ♦ OLGA KERN

Monday ♦ September 9 ♦ 2024 ♦ The Sheldon Concert Hall
Noémi K. Neidorff, Presenting Sponsor
Cocktails at 6:00 ♦ 7:00 concert ♦ 8:30 Post-Concert Celebration

Kick-off Party May 16
by invitation

VINTAGE

Noémi K. Neidorff, Presenting Sponsor
Jasmine Huda, Emcee

Mary Strauss, Thomas and Carol Voss, Honorary Chairs

Miran Halen, Event Chair

Becky Domyan and Amalia Pfannenstiel, Co-Chairs



The only **local**, community supported
Classical Music Radio Station
 in the St. Louis region.



Classic **107.3**
 The Voice for the Arts in St. Louis

107.3FM | 96.3HD2 | Online at classic1073.org

Chuck Szweda
 Horticulturist

314-989-9603
supremegreeninc@att.net



Lawncare • Landscaping • Irrigation

Proud Supporter of The Chamber Music Society of St. Louis



architecture + interiors + planning

Bond Architects provides architecture, interior design and planning solutions to a wide range of education, municipal and commercial clients. Our projects, practice and people have been recognized for their commitment to enhancing communities, advancing education and promoting sustainability.

222 S. Central Avenue, Suite 501, St. Louis, MO 63105
314.863.4994 + BondArchitectsInc.com

Friend (under \$250)

Kristin Ahlstrom
Jim and Linda Ballard
Sandra Becker
Mary Patton and Michael G. Biggers
Nina Brewer
Gary K. Burger
Dorothy M. Carpenter
Marian K. Flowers
Ronnie and Donna Fredman
Nancy Hofheinz
Kristi and Ted Gallup
Madelon Price
Kevin Ferris and John C. Hanson
Barbara Harris
Marie Jary
Patrice and Jeffrey Kaplan
Carol Klahr

Donors (cont.)

Kenneth R. Mares
Branko Marusic
F. Scott and Audrey S. Mathews
Lydia A. Meier
Jennifer Nitchman
Irina Palatnik
Gloria Perry
Edward and Deborah Schwarz
Carole A. Simon
A. Dennis Sparger
Jamieson Spencer
John and Karen Sterbenz
Michael Twardoski
Ellen White
Candace OConnor
and Robert Wiltenburg
Brian Woods

Financial Assistance for this project has been provided by the Missouri Arts Council, a state agency.

With support from Regional Arts Commission



We are grateful to:
Ed & H Pillsbury Foundation
for their support of our Cookie Concert Series

and

William R Orthwein, Jr and Laura Rand Orthwein Foundation

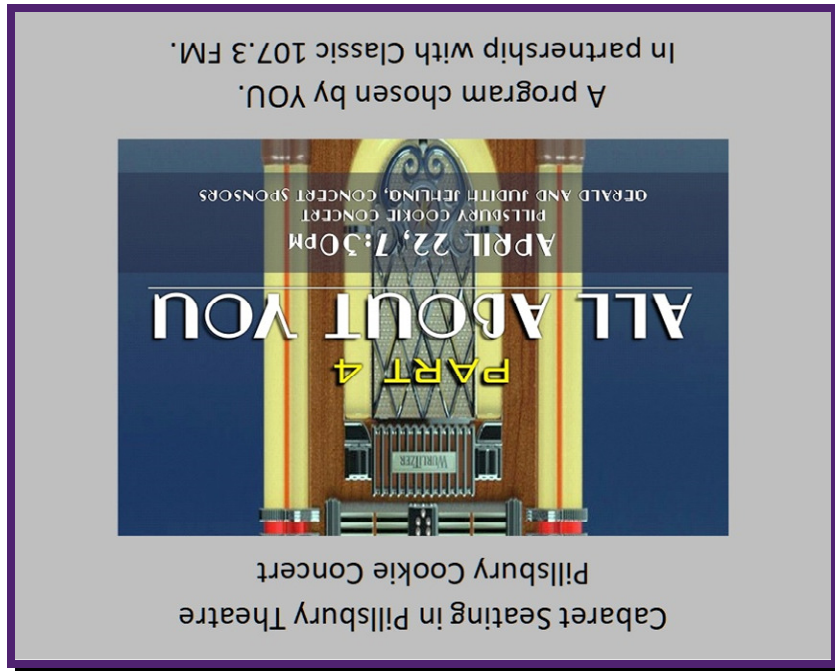

Brahms, Liszt, Kreisler, Beethoven, Haydn, Strauss

Chamber Music Society of St. Louis 2023-24 Donors

Current as of 3/22/24

Angel (\$25,000 and above)

Gerald and Judy Jehling
Missouri Arts Council
Noémi K. Neidorff

Stradivarius (\$10,000 and above)

Bond Architects
Ed & H Pillsbury Foundation
Regional Arts Commission

Concert Sponsor (\$7,500 and above)

Larry and Ellen Condie
Dr. Jim and Cynthia Coyle
Dorsey and Sondra Ellis

Masterworks (\$5,000 and above)

Dr. David and Melanie Alpers
Anonymous

Pro Musica (\$2,500 and above)

Barbara Bryant
Mark and Carol Burkholder
Jim and Mary Forsyth
Lori and Andrew O'Brien
Enterprise Bank & Trust

Amadeus (\$1,000 and above)

Monette and William Augustin
Claire H. Birge
George Bude
Butler's Pantry
Carlos Daughaday
Carter and Cathy Dunkin
Hope Edison
Kathleen M. Ferrell
Bill and Janice Forsyth
Dr. Rik and Dawn Nemanick
Walsh Family Charitable Trust

The Orthwein Foundation
Dr. Robert C. Packman (*post.*)
Rader Foundation

Dr. Richard and Mary Ann Shaw
Leonard Slatkin
Thomas R. and Carol Voss

Marjorie E. Johnson
Dr. Charles J. Metz
Dr. Thomas and Cindy Siler

Rev. Dr. Sheldon W. Culver
Kent A. Lewis

Lawrence & Cheryl Katzenstein
Dr. and Mrs. Mitchell Rotman
Mary Strauss
Phoebe Dent Weil

Wilhelm and Ingrid Neufeind
Audrey Rothbarth
Wendy Hershey & Steven Samuel
Jennifer Shifrin
Ryan B. and Tara Sims
Dr. Richard and Hazel Sohn
Karen E. Kraft & Allan F. Stewart
Dr. Lewis J. Thomas
Dr. John and Barbara Uhlemann
Susan Veidt
Milton P. & Nina Smiley Wilkins

Sonata (\$500 and above)

Anonymous
Ken and Sally Anderson
Barry and Barbara Beracha
Elaine Coe
Sharon Connor
Rex and Nancy Couture
Tim and Kelly Durbin
Epstein Family Foundation
Dr. Bruce and Kathy Gordon
Miran Halen
Mrs. Anna Galakatos-Harris
Anne Hetlage
Eugene Kornblum

Opus One (\$250 and above)

Roger Bagnall
Joan T. Briccetti
Lewis and Jean
Bob and Jan Coleman
Amy Gascon
Stefan & Christine Geissbühler
John Hanson
Gena and Mark Hatch
Carolyn Henges
Agnes Levin

Robert and Lura Koch
Mark D. Mittleman
June C. Mueller
Joanna W. Owen
Drs. Betsy Keath and Bill Powderly
Sue Pruchnicki & Tom Peterson
Richard Robb
Henry Robertson
Dr. Kenneth and Marjorie Smith
Gladys Stannard
Chuck Szweda
Isolde Thalmann
Emily Williams

Pat and Brigid McCauley
John Gray and Judy Meyer
Chase Jeanette S. Myers
Robert and Carla Myerson
Thomas Larsen & Lauren Plummer
Douglas and Mary Russell
Suzanne Schoomer
Daniel and Violet Steinmeyer
Carol Szweda
Jean Schneider & Bernard Tischler
Franklin F. Wallis



Use your QR Reader app over the above code to obtain information.
To support Chamber Music Society of St. Louis, we invite you to call us
314.941.6309 or visit our website www.chambermusicstl.org
Chamber Music Society of St. Louis is a 501 (c) 3 Not For Profit Organization